



PATIENT

Sasha Martens

SPECIES

Canine

BREED

German Shepard
Mix

SEX

Female Spayed

AGE

8 years

WEIGHT

57lbs

INTERPRETED BY

Maggie Machen Lamy,
DVM, DACVIM
(Cardiology)

IMAGING PERFORMED BY

Dr. Sherrod

HOSPITAL NAME

SVS Imaging

REFERRING VET

Dr. Sherrod

INVOICE

30091

DATE

4/6/23

PRESENTING CLINICAL SIGNS

History: Recheck holter. History of ventricular arrhythmia.

-Pertinent previous echo findings (6/2021 MML): Normal echo. Isolated VPCs.

- Pertinent previous echo findings (3/2023 MML): NSF echo

-Pertinent previous holter findings (9/2021 MML): NSR, isolated VPCs (1591) with one couplet.

HOLTER MONITOR FINDINGS AND RHYTHM ASSESSMENT

| | |
|--------------------|--------------|
| Time analyzed | 23:28h |
| Mean heart rate | 65bpm |
| Maximum heart rate | 200bpm |
| Minimum heart rate | 37bpm |
| VPCs | 3418 singles |
| APCs | None |

Interpretation: Underlying normal sinus rhythm with presumably appropriate rate variation (diary not provided). Persistent isolated VPCs, singles only and monomorphic. No couplets, triplets or VT identified.

Rhythm diagnosis: Sinus rhythm with isolated VPCs.

RECOMMENDATIONS

Compared to the 2021 recording, findings are similar. While the numeric count is increased, the complexity of the rhythm is mild and unchanged. Only single VPCs are seen, with low markers of malignancy. No additional abnormalities are seen with reasonable heart rate variation.

No clear indication for anti-arrhythmic therapy at this time in an asymptomatic dog. Recommend close monitoring at home for any associated clinical signs including acute lethargy or collapse.

Any animal with VPCs has the risk for sustained arrhythmias such as VT/VF and potential for sudden death.

A recheck ECG and/or holter monitor is recommended in 6-12 months to screen for progression, sooner if any symptoms such as collapse are noted.

IMAGES

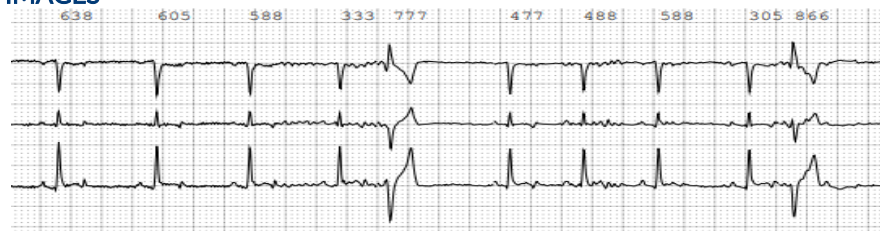

The information and recommendations provided are based on the images presented by the referring veterinarian. No evaluation can be communicated regarding pathology that was not visible in the image/video clips provided.

Thank you for this referral. If the clinical or image interpretation does not parallel your findings or if I can be of any further assistance, please contact me.

IMAGING PERFORMED BY

svsmobileimaging.com 309 - 737 - 3070

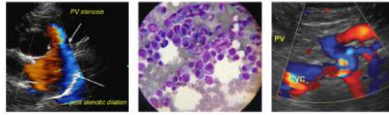

EDUCATIONAL TELECONSULTATION SERVICES™

1-800-838-4268 info@sonopath.com SonoPath.com

PATIENT

Sasha Martens

Maggie Machen Lamy, DVM
Diplomate of the American College of Veterinary Internal Medicine (Cardiology)
info@sonopath.com

SPECIES

Canine

BREED

German Shepard
Mix

SEX

Female Spayed

AGE

8 years

WEIGHT

57lbs

INTERPRETED BY

Maggie Machen Lamy,
DVM, DACVIM
(Cardiology)

**IMAGING
PERFORMED BY**

Dr. Sherrod

HOSPITAL NAME

SVS Imaging

REFERRING VET

Dr. Sherrod

INVOICE

30091

DATE

4/6/23